

Lodge Care News

Volume XXV Number III

March 2024



St. Patrick's Day

By C. C. Hassler

Poem	1
Lodge Buzz	2
Reds Schedule	2
Loving Memory	3
From the Administrator	3
A Nurse's Note	3
Center Activities	4-5
Shelter Pointe	6
Birthdays	7
Staff Directory	8



It's manny-an manny a year gone by.
From over the wather a hailing.
A sprig of a bye, wid a clear blue sky
I came to this country; a sailing.
My heart bate within wid a rollicking tune,
On my breast was the shamrock adorning.
When I first touched the ground, sure the bands all around
Played St. Patrick's glad day in the morning.

Good luck to the ship that brought me across.
An' here in God's country was landed,
For never a time, without dollar or dime
Have I found myself here empty-handed.
I've a snug little home that shelters us all.
Where no landlord's face is a warning.
An' I hail with delight when day follows night.
St. Patrick's glad day in the morning.

My heart often wanders back to the old sod.
An' the dear ones behind me a leaving -,
But while others above, I should This Land I love
Sure, it's not to go back I'm a grieving.
I love the free air, in this blessed land where.
I can look back on royalty scorning,
An' as the bands play I can welcome the day,
St. Patrick's glad day in the morning.

The Lodge
NURSING & REHAB CENTER



CARING PLACE HEALTHCARE GROUP

Lodge Care News is published
monthly by The Lodge Nursing
& Rehab Center, 9370 Union
Cemetery Road, Loveland, OH
45140. 513/677-4900.





Around the Lodge:

Lodge Buzz

March is the month that we will welcome in Spring and many of us will be grateful for warmer temperatures and beautiful flowers popping up everywhere. If we catch Spring fever we will not be concerned because it will remind us that new growth is coming soon.

Residents here at the Lodge have fond memories of Easter and getting dressed up with the ladies wearing their favorite Easter bonnets. The children and grandchildren were joyful as they searched for eggs in the house or the back yard. Everybody loved the candy that was found in those colorful Easter baskets.

March is the start of growing season as we plant vegetables and flowers for the Summer harvest. March Madness will be the time to root for your favorite college basketball team. So many good things happen in Spring! Enjoy this poem below and Happy Spring to all!

To The Thawing Wind

by Robert Frost

Come with rain, O loud Southwester!

Bring the singer, bring the nester;

Give the buried flower a dream;

Make the settled snowbank steam;

Find the brown beneath the white;

But whate'er you do tonight,

Bathe my window, make it flow,

Melt it as the ice will go;

Melt the glass and leave the sticks

Like a hermit's crucifix;

Burst into my narrow stall;

Swing the picture on the wall;

Run the rattling pages o'er;

Scatter poems on the floor;

Turn the poet out of door.

2024 SCHEDULE

CINCINNATI REDS



	SUN	MON	TUE	WED	THU	FRI	SAT
	24	25	26	27	28 4:10 WSH	29	30 4:10 WSH
	31 1:40 WSH	1 6:40 PHI	2 6:40 PHI	3 1:05 PHI	4	5 6:40 NYM	6 4:10 NYM
	7 1:40 NYM	8 6:40 MIL	9 6:40 MIL	10 6:40 MIL	11 1:10 MIL	12 7:40 CWS	13 2:10 CWS
	14 2:10 CWS	15 9:42 SEA	16 9:40 SEA	17 4:10 SEA	18	19 6:40 LAA	20 6:40 LAA
	1:40 LAA 2:35 TEX	21 6:40 PHI	22 6:40 PHI	23	24 6:40 PHI	25 1:10 PHI	26 8:05 TEX
	28	9:40 SD	29 9:40 SD	30			27 4:05 TEX

MAR./APRIL 2024

HOME AWAY

SCHEDULE SUBJECT TO CHANGE. TIMES ARE EST.

From the Administrator

A Nurse's Note:

From the Administrator



I am sure you noticed all the activity with the flooring and wiring being done. We are in the home stretch. The flooring should be complete by the time you read the newsletter. The fire panel will be about another week.

We noticed as we were moving residents for the flooring to be put down, that many rooms have extension cords. Extension cords are prohibited in resident rooms by the Fire Marshall.

The new Menu System started this week. We are hoping it will improve resident's satisfaction with their meals. If you have any questions, you can contact Kyle our Dietary Manager at kyle.morgan@lodgecarecenter.com.

We now have the new COVID and RSV vaccine available. Please call or let the nurse know if you would like your loved one to receive it.

If you have any questions, please do not hesitate to call.

Judy Tracey, R.N., LNHA
Administrator

From the Director of Nursing



As we prepare to bid farewell to winter's chill, there's an unmistakable sense of anticipation in the air, the vibrant hues of spring are just around the corner! Spring symbolizes a fresh start and rejuvenation. As we prepare to welcome the spring, we also eagerly anticipate the celebration of Easter, a time of joy, hope and renewal. Whether it's through Easter egg hunts, festive meals with loved ones, or the simple pleasure of sharing laughter, Easter provides a perfect opportunity to come together and embrace the spirit of community.

Please join me acknowledging Shaterica in our first team member shout out.

I am delighted to acknowledge **Shaterica Bryant**, an exceptional nurse on our team. Shaterica consistently demonstrates extraordinary kindness and encouragement, showcasing unwavering dedication to the well-being of residents and supporting her team. Her genuine willingness to go above and beyond, providing compassionate care and extending help to team members, exemplifies teamwork and generosity. Shaterica's positive influence creates an uplifting environment, with her contagious encouragement benefiting both residents and team members. Her commitment extends beyond physical health to encompass emotional well-being, embodying cherished values at the Lodge. Shaterica's selflessness and giving nature inspire us all, defining her as a true team player and contributing to a strong sense of community in our workplace. Let's collectively express gratitude to Shaterica for her tireless efforts and remarkable contributions that make a positive difference every day.

Angelia Sweeney, RN
Director of Nursing

Thought for the Month:

Once I knew only darkness and stillness... my life was without past or future... but a little word from the fingers of another fell into my hand that clutched at emptiness, and my heart leaped to the rapture of living.

– Helen Keller

In Loving Memory

Keith Pape
Marion Sheldt
Shirley Matre

Nora Ramirez
Eileen Grubenhoff
Marjoire Phillips
Linda Krill



March 2024

The Lodge Nursing & Rehab Center Activities

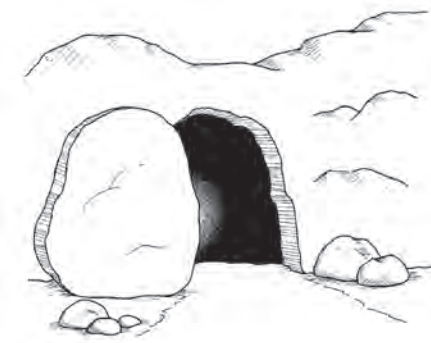

He is Risen

SUNDAY	MONDAY	TUESDAY	WEDNESDAY	THURSDAY	FRIDAY	SATURDAY
<p>Room Visits are done throughout the Week</p>	<p>Interested in watching Catholic Mass? You can watch it on EWTN – (Channel 61) Showing daily at 7:00 p.m.</p> <p>Communion offered every Monday by St. Margaret of York</p>				<p>1</p> <p>10:00 Freaky Facts 10:30 Skee-Ball 11:30 Wet Your Whistle 2:00 Bingo 3:00 Snack Cart</p>	<p>2</p> <p>10:00 Hangman 11:00 Bingo 3:30 Snack Cart</p>
<p>3</p> <p>10:00 Basketball 11:00 Faith Bible Church 3:30 Snack Cart</p>	<p>4</p> <p>10:00 Cornhole 10:30 Spelling 11:30 Beverage Cart 2:00 Snack Cart 3:00 Bingo</p>	<p>5</p> <p>10:00 Baking 10:30 Noodle Fun 11:30 Wet Your Whistle 2:00 Snack Cart 3:00 Bingo</p>	<p>6</p> <p>10:00 Joe's Jive 10:30 Coco Visits 11:30 Wet Your Whistle 2:00 Snack Cart 2:00 Exercise w/June 3:00 Golf 4:00 Magazine Cart</p>	<p>7</p> <p>10:00 Trivia 10:30 Ring Toss 11:30 Wet Your Whistle 2:00 Snack Cart 3:00 Bingo 4:00 Basketball</p>	<p>8</p> <p>10:00 Freaky Facts 10:30 Skee-Ball 11:30 Wet Your Whistle 2:00 Bingo 3:00 Snack Cart</p>	<p>9</p> <p>10:00 Horseracing 11:00 Bingo 3:30 Snack Cart</p>
<p>DAYLIGHT SAVINGS TIME BEGINS 10</p> <p>10:00 Beachball Toss 11:00 States and Capitals 3:30 Snack Cart</p>	<p>11</p> <p>10:00 Cornhole 10:30 Spelling 11:30 Beverage Cart 2:00 Snack Cart 3:00 Bingo 6:00 Bible Study</p>	<p>12</p> <p>10:00 Baking 10:30 Noodle Fun 11:30 Wet Your Whistle 2:00 Snack Cart 3:00 Bingo</p>	<p>13</p> <p>10:00 Joe's Jive 10:30 Coco Visits 11:30 Wet Your Whistle 2:00 Snack Cart 2:00 Exercise w/June 3:00 Golf 4:00 Magazine Cart</p>	<p>14</p> <p>10:00 Trivia 10:30 Ring Toss 11:00 Entertainment w/John Simpson 11:30 Wet Your Whistle 2:00 Snack Cart 3:00 Bingo 4:00 Basketball</p>	<p>15</p> <p>10:00 Freaky Facts 10:30 Skee-Ball 11:30 Wet Your Whistle 2:00 St. Patrick's Day Party</p>	<p>16</p> <p>10:00 Hangman 11:00 Bingo 3:30 Snack Cart</p>
<p>ST. PATRICK'S DAY 17</p> <p>10:00 Basketball 11:00 Faith Bible Church 3:30 Snack Cart</p>	<p>18</p> <p>10:00 Cornhole 10:30 Spelling 11:30 Beverage Cart 2:00 Snack Cart 2:00 Resident Council 3:00 Bingo</p>	<p>FIRST DAY OF SPRING 19</p> <p>10:00 Baking 10:30 Noodle Fun 11:30 Wet Your Whistle 2:00 Snack Cart 3:00 Bingo</p>	<p>20</p> <p>10:00 Joe's Jive 10:30 Coco Visits 11:30 Wet Your Whistle 2:00 Snack Cart 2:00 Exercise w/June 3:00 Golf 4:00 Magazine Cart</p>	<p>21</p> <p>10:00 Trivia 10:30 Ring Toss 11:00 Entertainment w/Mike Pendell 11:30 Wet Your Whistle 2:00 Snack Cart 3:00 Bingo 4:00 Basketball</p>	<p>22</p> <p>10:00 Freaky Facts 10:30 Skee-Ball 11:30 Wet Your Whistle 2:00 Bingo 3:00 Snack Cart</p>	<p>23</p> <p>10:00 Horseracing 11:00 Bingo 3:30 Snack Cart</p>
<p>PALM SUNDAY 24</p> <p>10:00 Beachball Toss 11:00 States and Capitals 3:30 Snack Cart</p>	<p>25</p> <p>10:00 Cornhole 10:30 Spelling 11:30 Beverage Cart 2:00 Snack Cart 3:00 Bingo 6:00 Bible Study</p>	<p>26</p> <p>10:00 Baking 10:30 Noodle Fun 11:30 Wet Your Whistle 2:00 Snack Cart 2:00 Entertainment w/Dulcimer's 3:00 Bingo</p>	<p>27</p> <p>10:00 Joe's Jive 10:30 Coco Visits 11:30 Wet Your Whistle 2:00 Snack Cart 2:00 Exercise w/June 3:00 Golf 4:00 Magazine Cart</p>	<p>Cincinnati Red's Opening Day 28</p> <p>10:00 Trivia 10:30 Ring Toss 11:30 Wet Your Whistle 2:00 Serving Opening Day Snacks 3:00 Bingo 4:10 The Red's vs National's</p>	<p>GOOD FRIDAY 29</p> <p>10:00 Freaky Facts 10:30 Skee-Ball 11:30 Wet Your Whistle 2:00 Easter Bingo 3:00 Snack Cart</p> <p><i>Visits with the Bunny!</i></p>	<p>30</p> <p>10:00 Hangman 11:00 Bingo 3:30 Snack Cart</p>
<p>EASTER SUNDAY 31</p> <p>Passing Out Easter Treats 10:00 Beachball Toss 11:00 States and Capitals 3:30 Snack Cart</p>						

* Mail Delivery offered throughout the day

ALL ACTIVITIES AND TIMES ARE SUBJECT TO CHANGE



Shelter Pointe

St. Patricks Day & Easter Word Search Puzzle

L I M E R I C K C L O V E R N F B
 R F J H I S C H C R A M G S G L J
 V Q C I U H D F T P H T S Z A O N
 I H I R I S H L C D T O V R Y U J
 S K B C R G S M Q F R U N Z A R E
 T G K M E F R A D C F E E H O H L
 Z S G S O J F E R E Y R C B U W L
 H D V E I T V N E G M E K X V I Y
 F W S P S C D S G N R E D D V X B
 P O A T A R H D H P P Q R L Y M E
 O B I O O T G O E A N E U A O N A
 O N N Q R N R L C A M T E N L G N
 U I T I C B E I D O E R Y P S D S
 E A E Y U G R K C K L Q O M S A B
 Q R J N A X F K S K E A Q C O Z P
 J Z N Y T H X A I I S C T H K Y G
 F Y C H Z Y B G L P N Z B E X V I

Jelly Beans
 Leprechaun
 Chocolate
 Limerick
 Shamrock
 Blarney
 Emerald
 Patrick
 Rainbow
 Basket
 Chicks
 Clover
 Bunny
 Cross
 Grass
 Green
 Irish
 March
 Peeps
 Saint
 Stone
 Eggs
 Gold
 Tomb

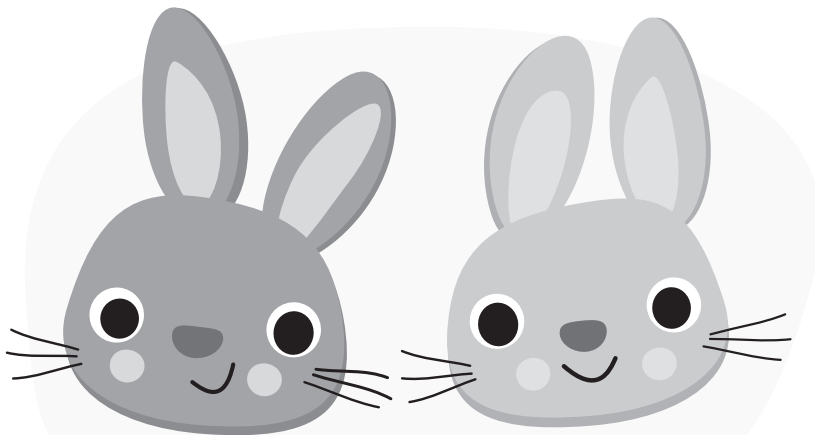

Happy Easter!

Shelter Pointe Daily Activities for March 2024

MONDAY

8:30 Breakfast
 9:00 Channel 9 News
 10:00 Beachball Toss
 11:00 Wet Your Whistle/The Price is Right (TV)/Pictures
 12:30 Lunch
 2:00 Basketball
 2:00 Pet Visits with Teddy
 3:00 TV Time/Puzzles/Laundry/ Coloring
 3:15 Snack
 5:30 Dinner

TUESDAY

8:30 Breakfast
 9:00 Channel 9 News
 10:00 Exercise/Horseracing
 11:00 Wet Your Whistle/Pictures/The Price is Right (TV)
 12:30 Lunch
 2:00 Nails
 3:00 TV Time/Puzzles/Laundry/ Coloring
 3:15 Snack
 5:30 Dinner

WEDNESDAY

8:30 Breakfast
 9:00 Channel 9 News
 10:00 Noodle Fun/Reminiscent Corner
 11:00 Wet Your Whistle/Pictures/The Price is Right (TV)
 12:30 Lunch
 2:00 Baking
 3:00 TV Time/Puzzles/Laundry/ Coloring
 3:15 Snack Cart
 5:30 Dinner

THURSDAY

8:30 Breakfast
 9:00 Channel 9 News
 10:00 Cornhole
 11:00 Wet Your Whistle/Pictures/The Price is Right (TV)
 12:30 Lunch
 2:00 Arts & Crafts
 3:00 TV Time/Puzzles/Laundry/ Coloring
 3:15 Snack
 5:30 Dinner

FRIDAY

8:30 Breakfast
 9:00 Channel 9 News
 10:00 Balloon Toss
 11:00 Wet Your Whistle/Pictures/The Price is Right (TV)
 12:30 Lunch
 2:00 Finish The Phrase
 3:00 TV Time/Puzzles/Laundry/ Coloring
 3:15 Snack
 5:30 Dinner

SATURDAY

2:00 Ringtoss
 3:00 Snack Cart

SUNDAY

2:00 Bowling
 3:00 Snack Cart

All activities and times are subject to change.

One-On-One visits are offered throughout the day.



March Birthdays



STAFF

Christina Gregory	3/1
Jeremy Curtis	3/2
Talibah Ashe	3/3
Stephanie Mitchell	3/5
Heather Barno	3/8
Charles Cox	3/9
Elizabeth Rudowski	3/9
Nicole Yeager	3/10
Breanna Shea	3/11
Darlene Morris	3/15
Brenda Smith	3/15
Rebecca Benjamin	3/16
Brittney Christian	3/17
Mary Jo Storm	3/20
Lois Robb	3/22
London Albert	3/27

RESIDENTS

Deretha Comberger	3/1
Sylvia Klingelhoffer	3/2
Carl Macht	3/2
Lynda Rominger	3/10th
Marie Ward	3/12
 Happy 100th Birthday 	
Martha Husman	3/25

Shelter Pointe Resident's Birthdays

Margaret Naegele – 12th



NURSING & REHAB CENTER

CARING PLACE HEALTHCARE GROUP

9370 Union Cemetery Road • Loveland, Ohio 45140
(513) 677-4900

The Lodge Nursing & Rehab Center Staff Directory

Administrator.....	Judy Tracey, RNC, LNHA
Corporate Director of Clinical Services	Santanna Rapp, RN
Director of Nursing.....	Angelia Sweeney, RN
Assistant Director of Nursing	Sean Lewis, LPN
Admission and Marketing Director	Stevie Landrum
Admission Coordinator.....	Crystal Harris
Case Manager.....	Jayne Yamson, RN
Social Worker	Elizabeth Rudowski
Activities Director.....	Kim Lewis
Director of Dietary Services	Kyle Morton
Environmental Supervisor.....	Marc Hamilton
Maintenance Supervisor.....	Jeremy Curtis